

OFFICE COPY

M 874/444 A/B/2004  
 Planning Permit No. 444 A/B/2004  
**APPROVED**  
 SUBJECT TO THE CONDITIONS IN  
 THIS OFFICE LETTER.  
 No. A 1/8120/2 Date - 8-2004  
 FOR MEMBER SECRETARY  
 CHENNAI METROPOLITAN  
 DEVELOPMENT AUTHORITY  
 CHENNAI - 600 008.

SPECIFICATION  
 SAND FILLING  
 P.C.C. 1:4:8 MIX  
 R.C.C. EAST ROAD 2 COLUMN  
 BRICK WORK IN COM. 1:6:3  
 M.S.C. LINTEL  
 PLASTERING  
 FLOORING  
 PARAPET WALL WITH  
 WEATHERING

CMDI CHENNAI  
 C. No. A 1/8120/2.05  
 Survey Plan / Revised Plan  
 P.A. I.

SCHEDULE OF TIMBERY

D.P.	A.P.	D.P.
D	50' x 70'	24' x 25'
D <sub>2</sub>	24' x 70'	24' x 25'
W	24' x 45'	24' x 25'
W <sub>2</sub>	24' x 45'	24' x 25'
W <sub>3</sub>	24' x 45'	24' x 25'
V	4" x 2"	1 1/2" x 6"
V <sub>2</sub>	1 1/2" x 2"	1 1/2" x 6"

COLOUR REFERENCE

PROPOSED	---
SITE BOUNDARY	---
ROAD	---

PLAN SHOWING THE PROPOSED  
 RESIDENTIAL BUILDING  
 CONSTRUCTION AT PLOT NO. 24  
 EAST COAST ROAD, 55' WIDE  
 KARAS NAGAR, NEELANGARAI  
 CHENNAI IN P.S. NO. 24/1B/1/1  
 NEELANGARAI VILLAGE  
 SCALE: 1" = 10'

SHEET NO. 2

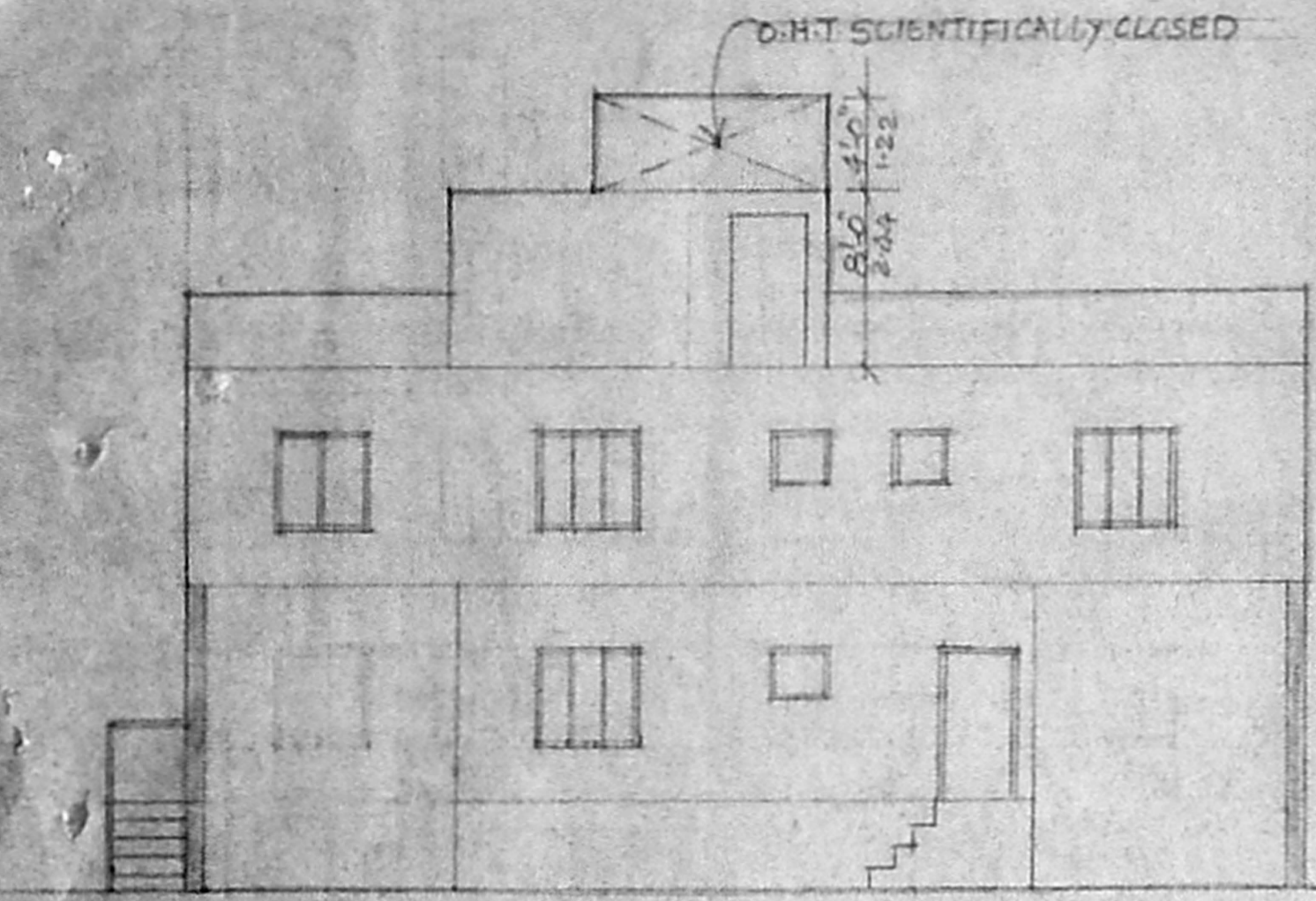

ELEVATION

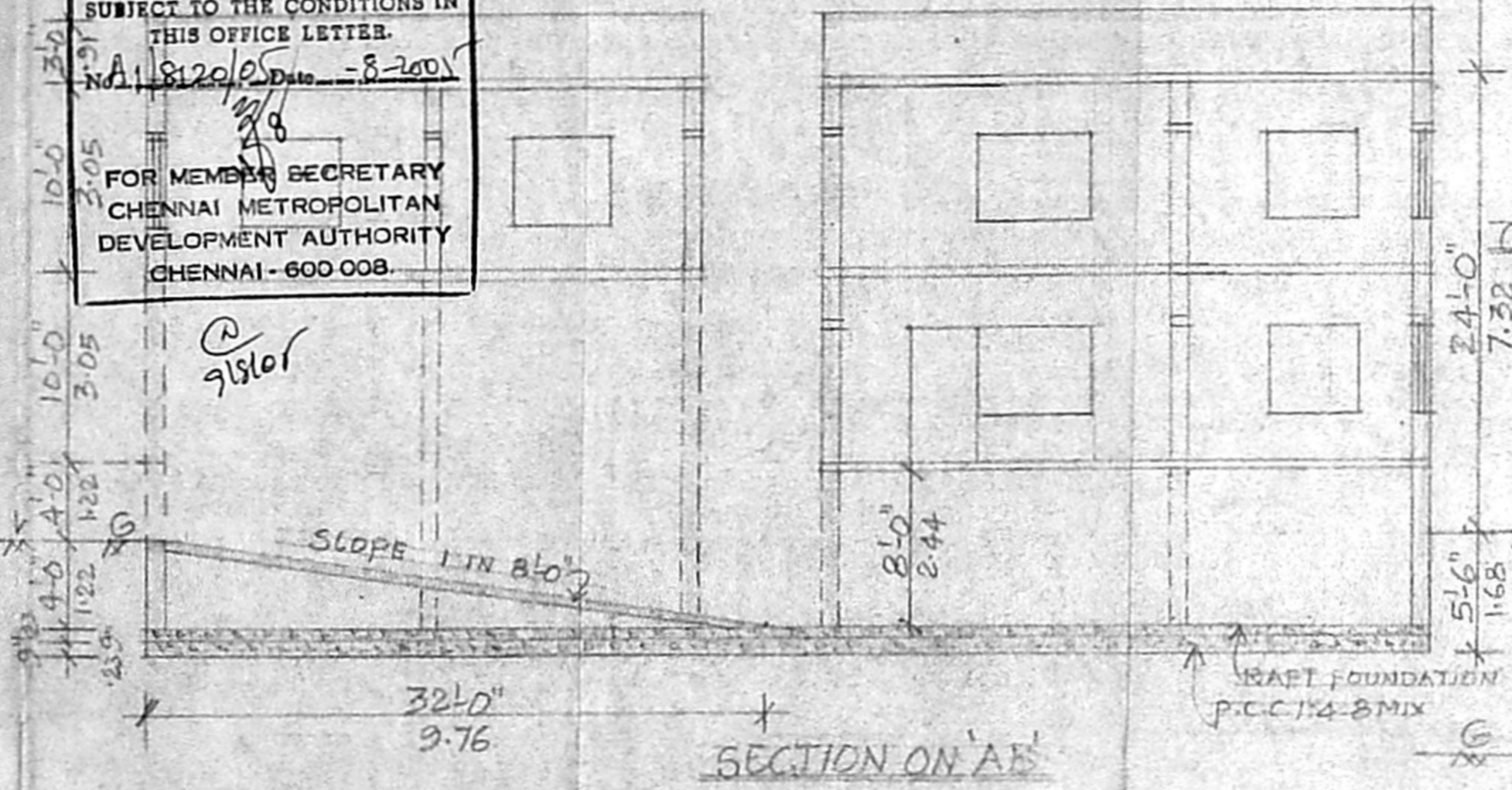

SECTION ON 'A-B'

CROSS SECTION SUMP

PLAN SUMP

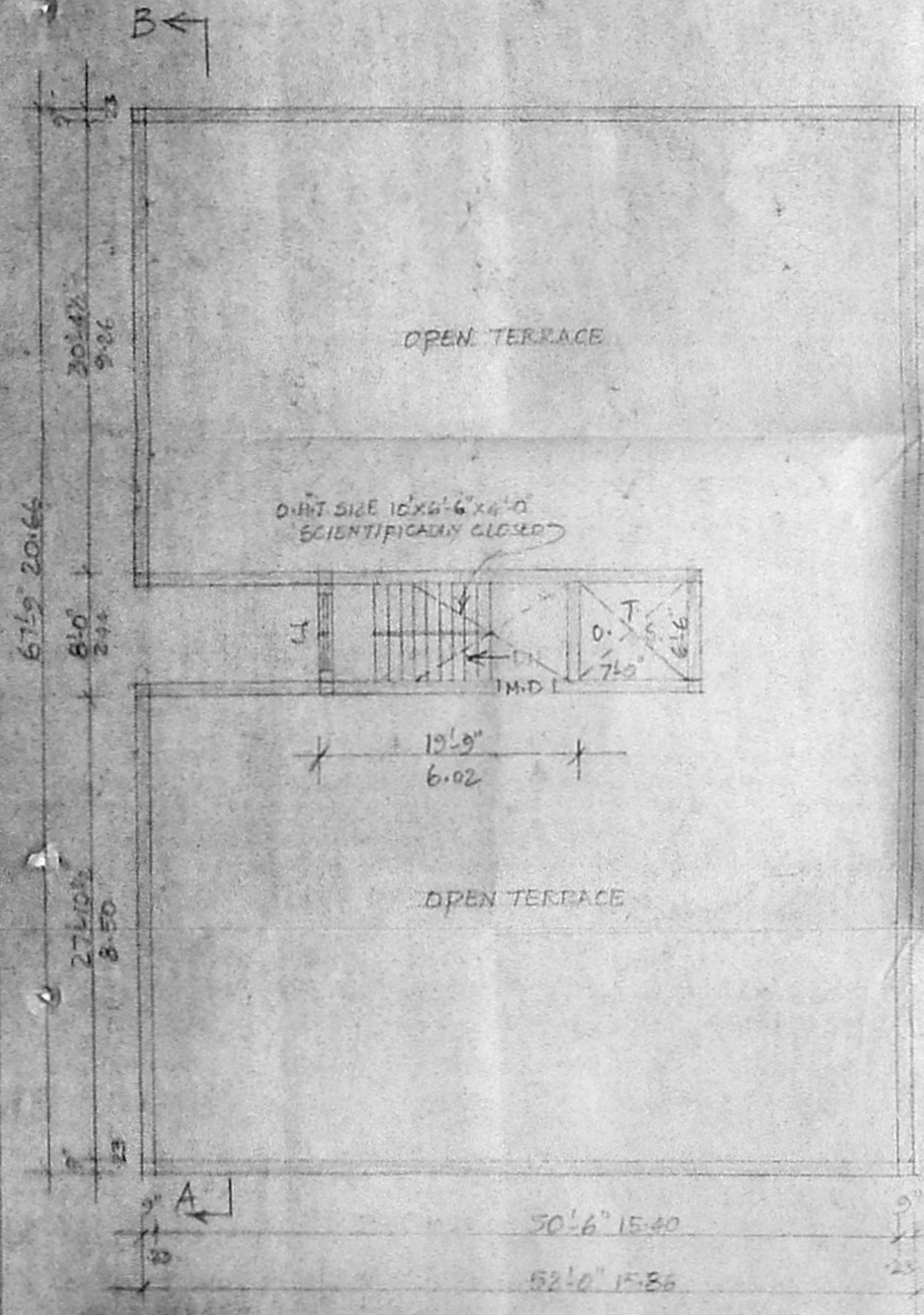

TERRACE FLOOR PLAN

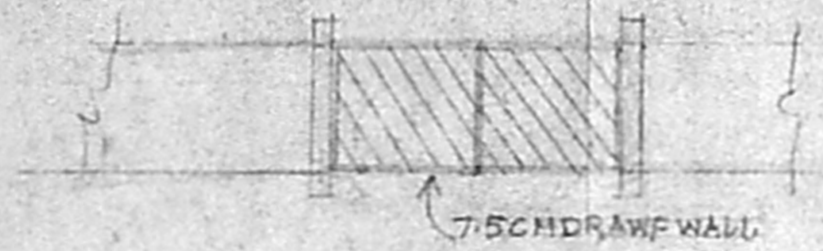

COMPOUND WALL ELEVATION



SECTION COMPOUND WALL RAIN WATER PERCUATION PIT

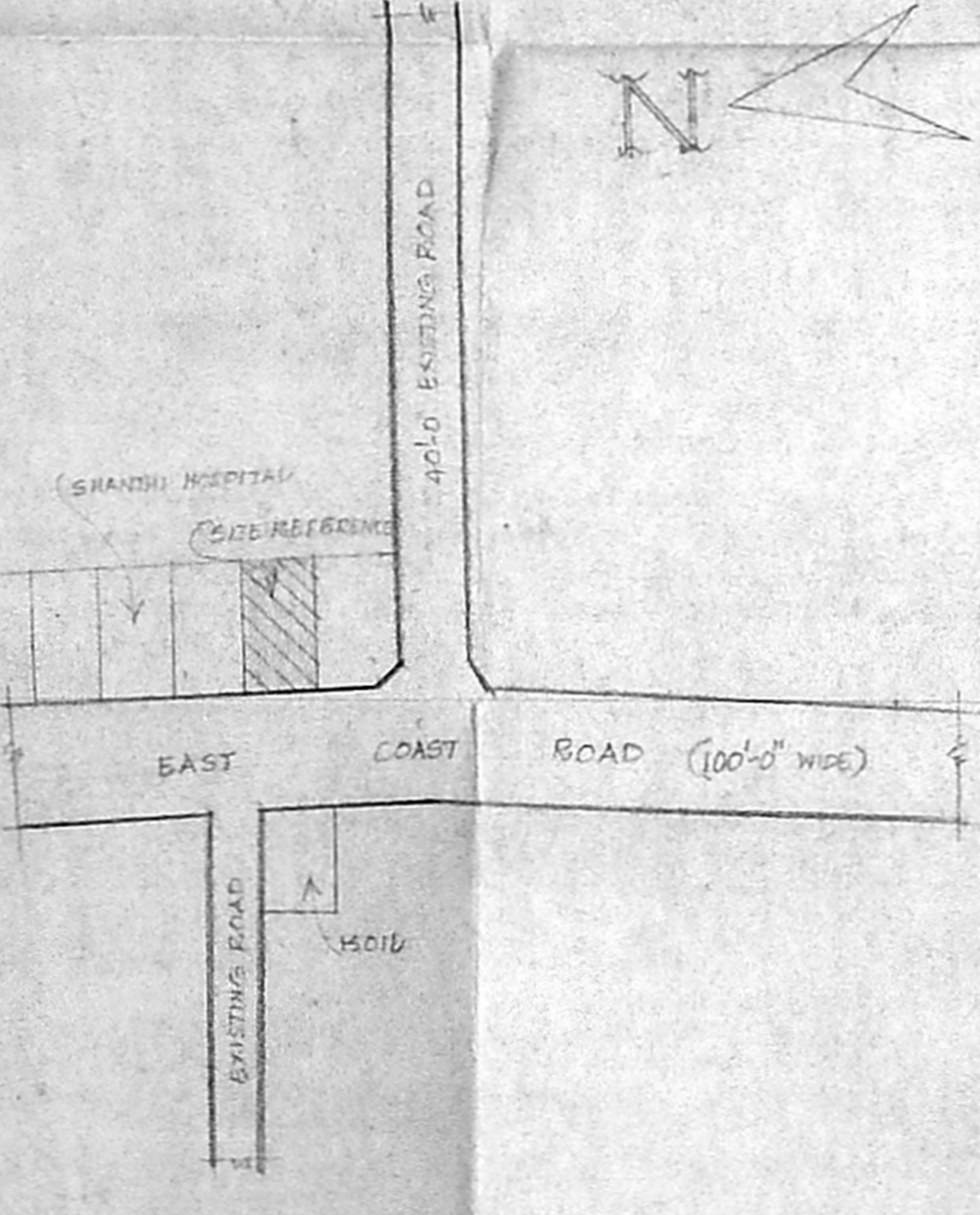

KEY PLAN (N.T.S)

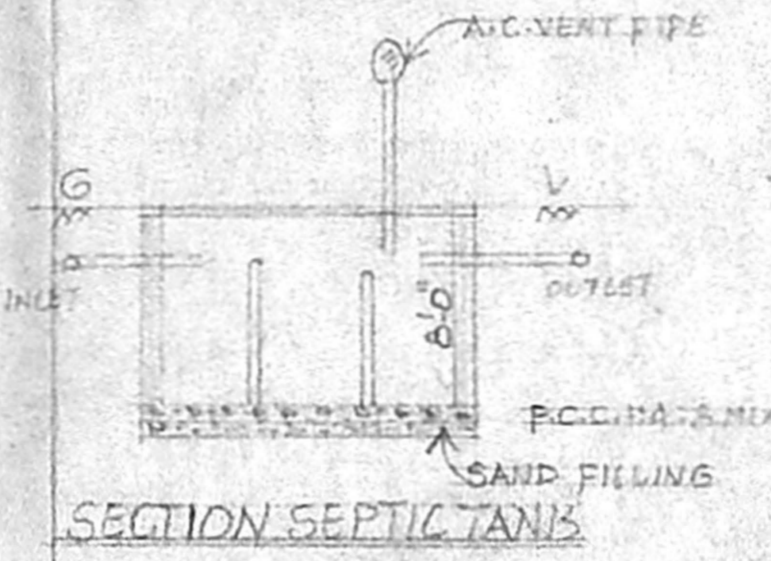

SECTION SEPTIC TANK

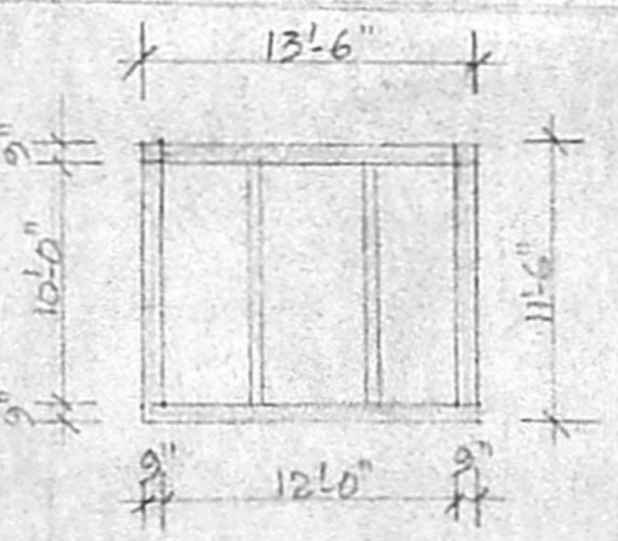

PLAN SEPTIC TANK

OWNERS  
 68X51  
 K.V. Venkataram  
 REGD. 8221971  
 ER. K. V. VENKATARAMAN, D.C.E.,  
 Civil & Sanitary Engineering  
 Licensed Surveyor, Corporation of Chennai  
 No. 3, Neelakandan Street,  
 Nungambakam, Chennai - 600 024.

LICENCED SURVEYOR